

Come Where My Love Lies Dreaming

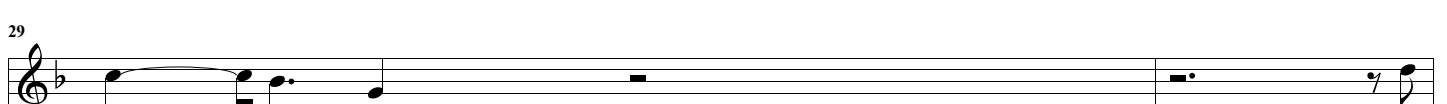

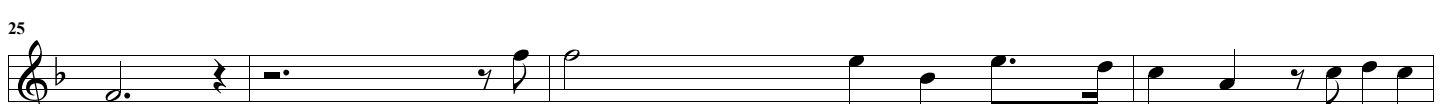

57

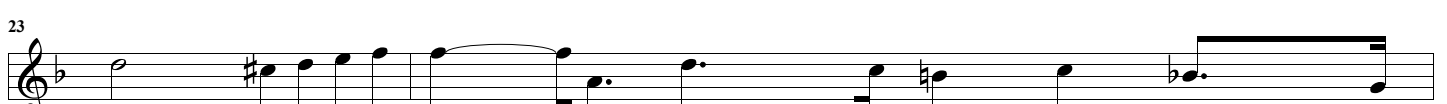
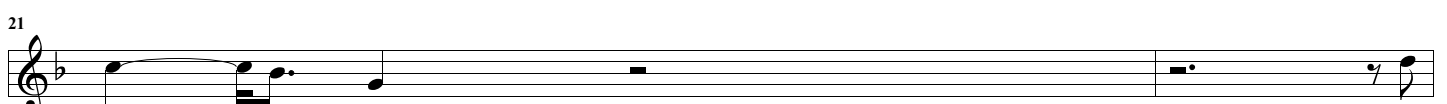
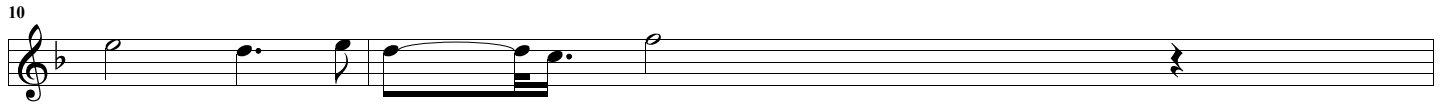
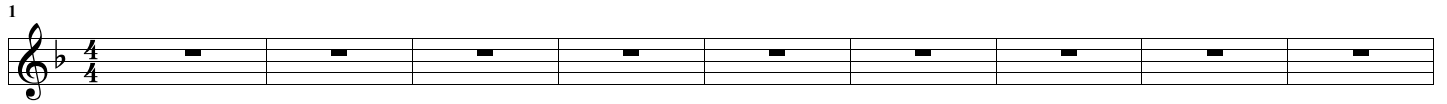
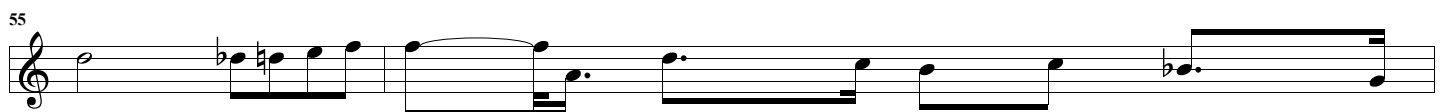
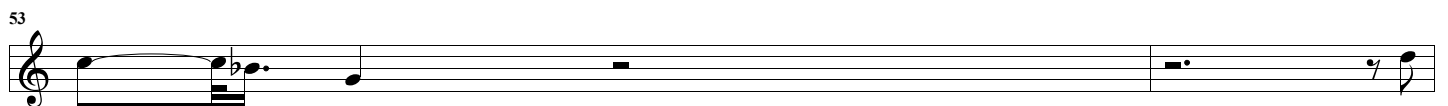
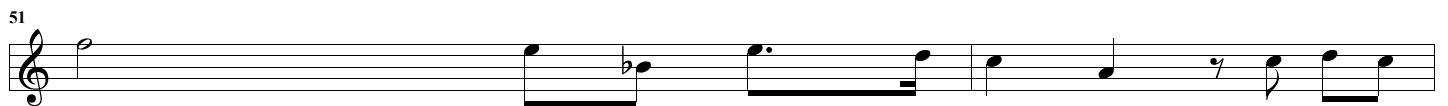
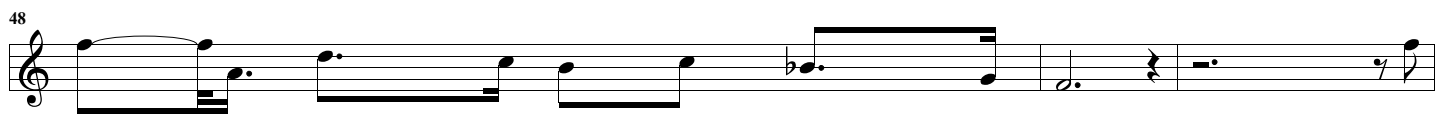
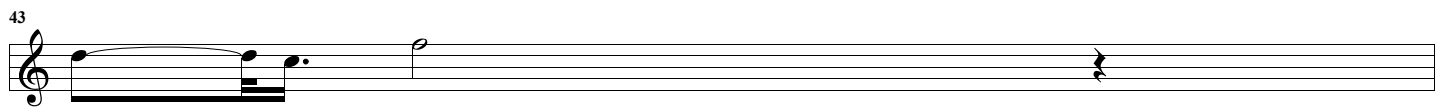
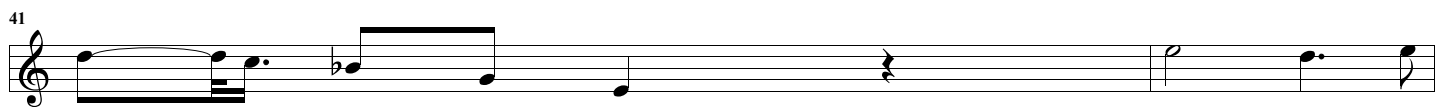
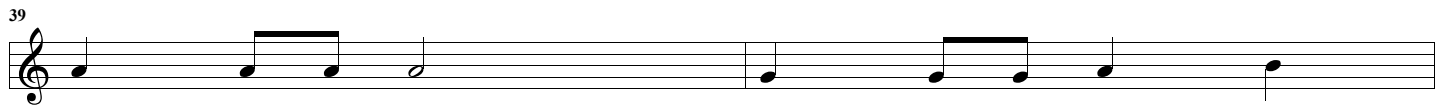
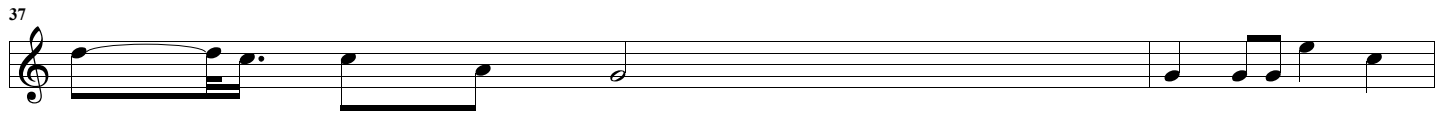
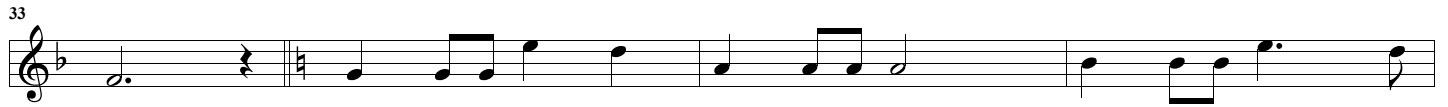
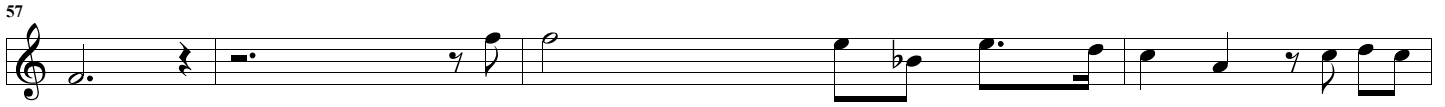

61

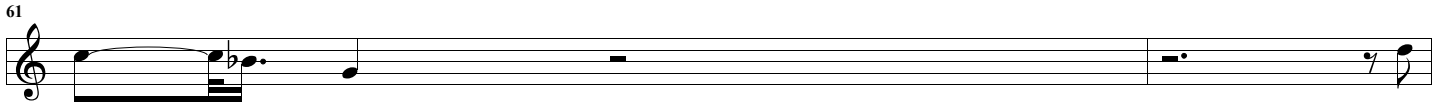

63

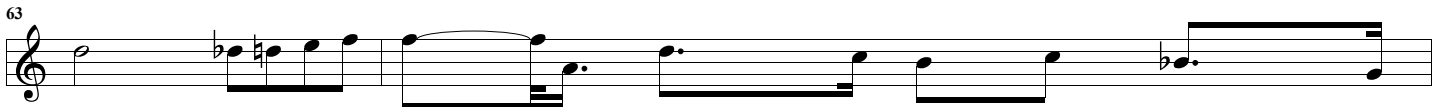

65

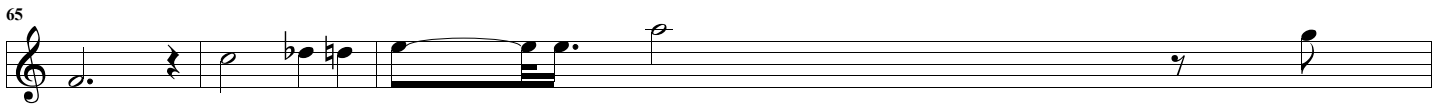

68

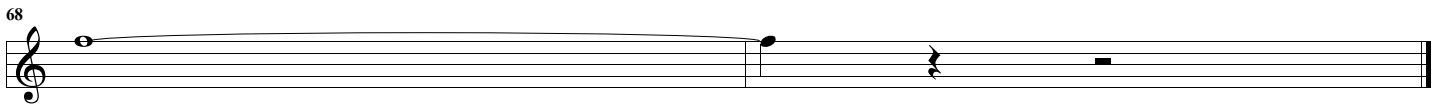
