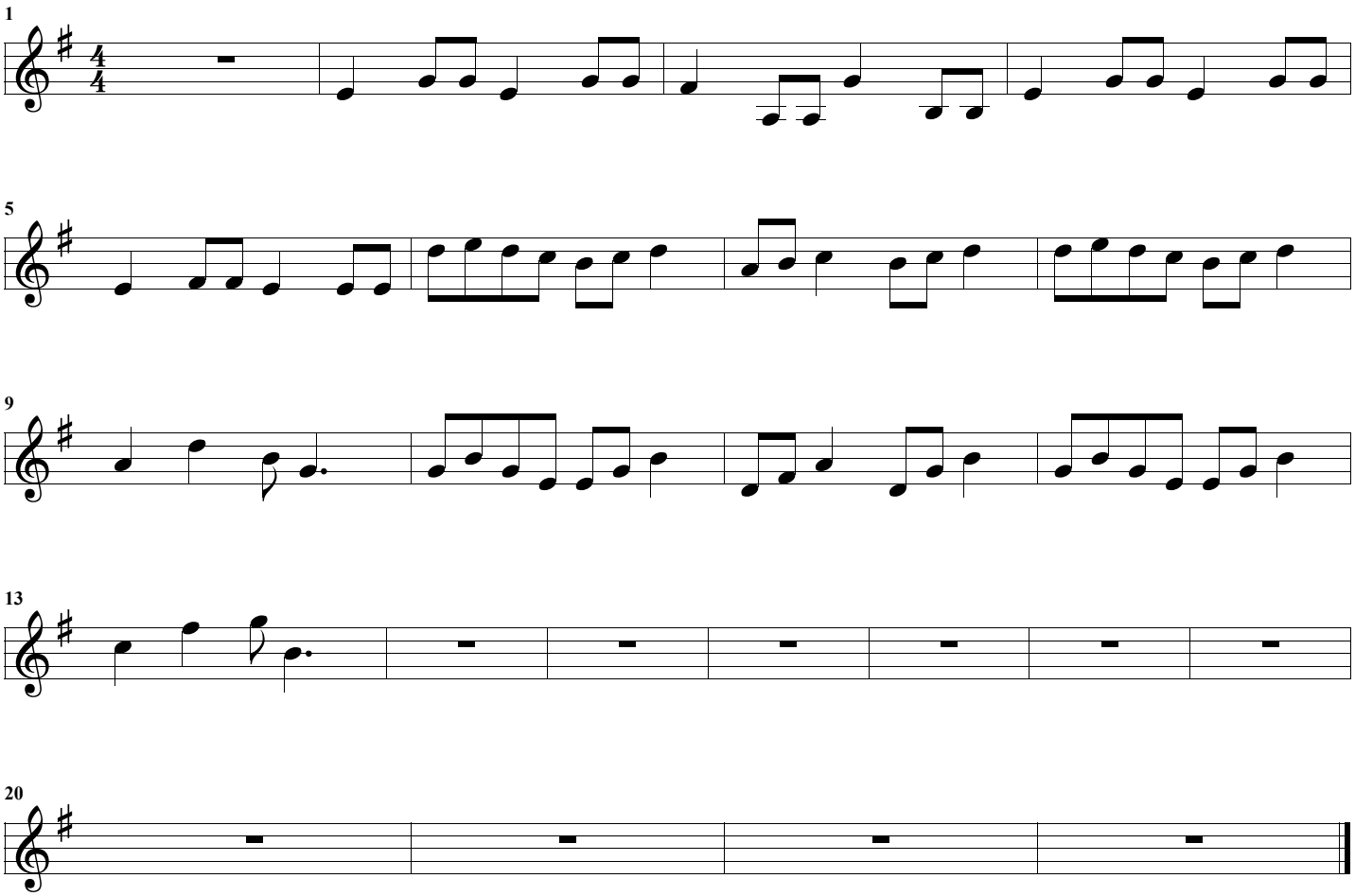London Bridges Falling Down