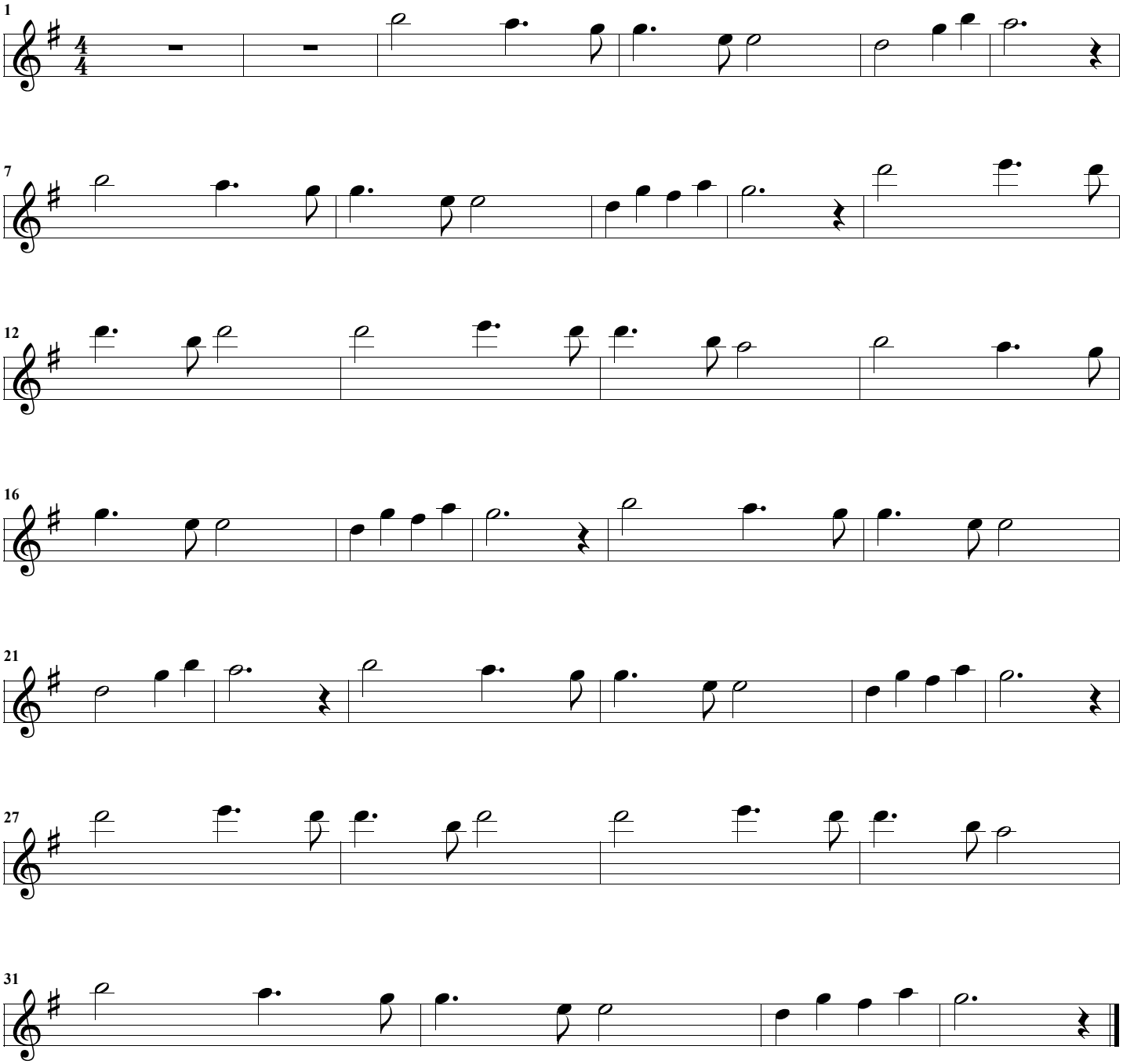Nearer My God to Thee