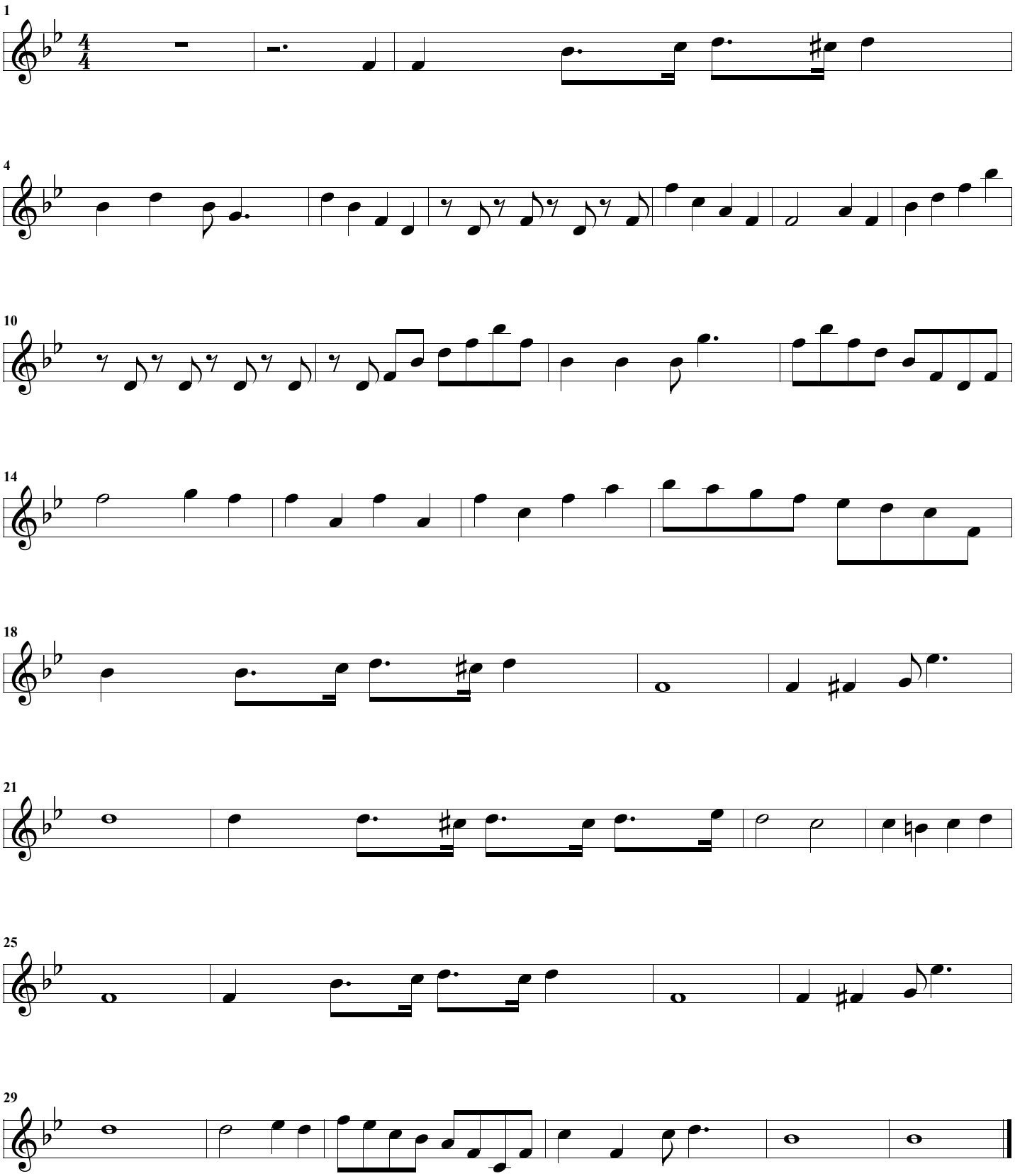On Moonlight bay