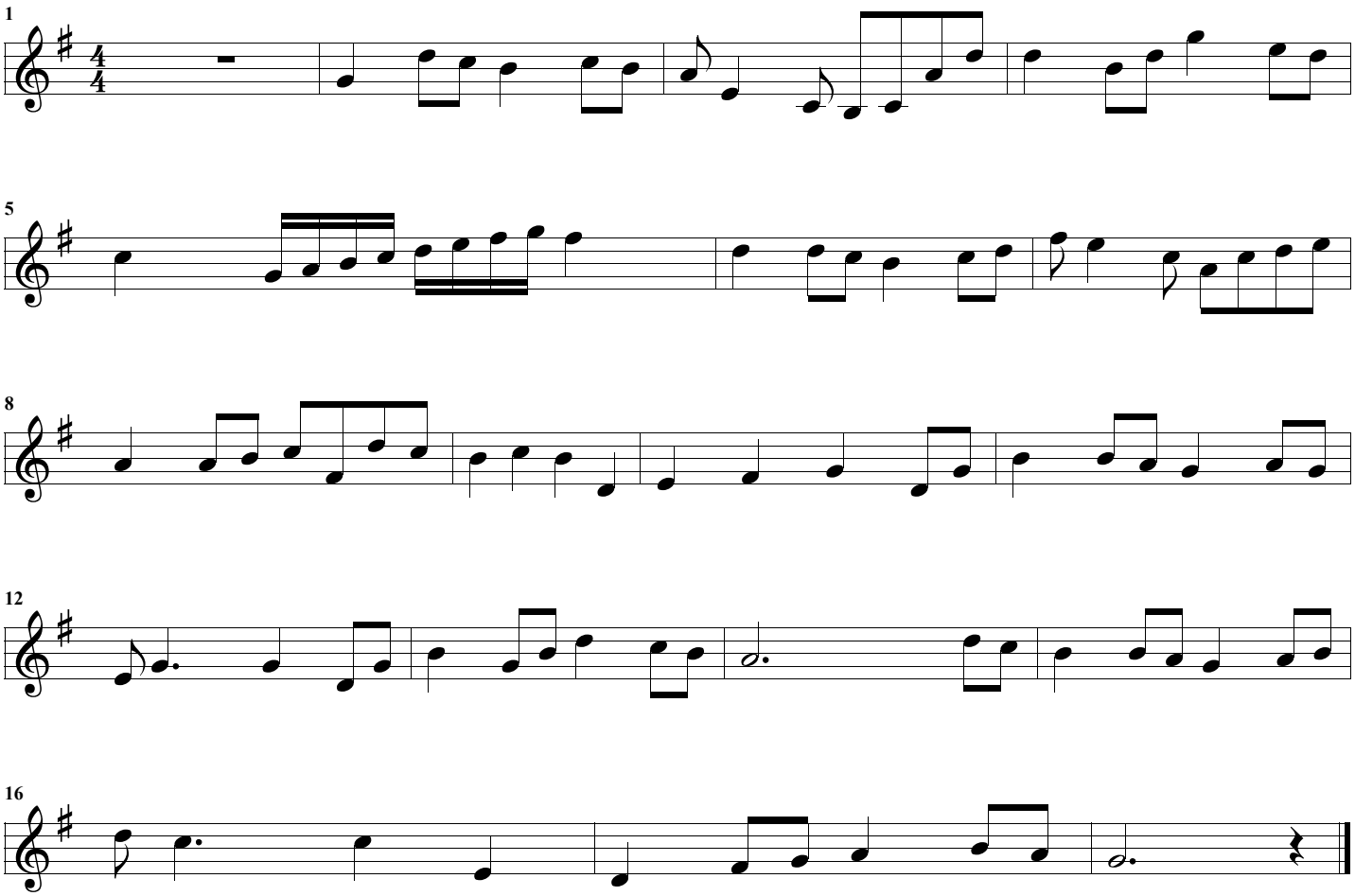# Red River Valley