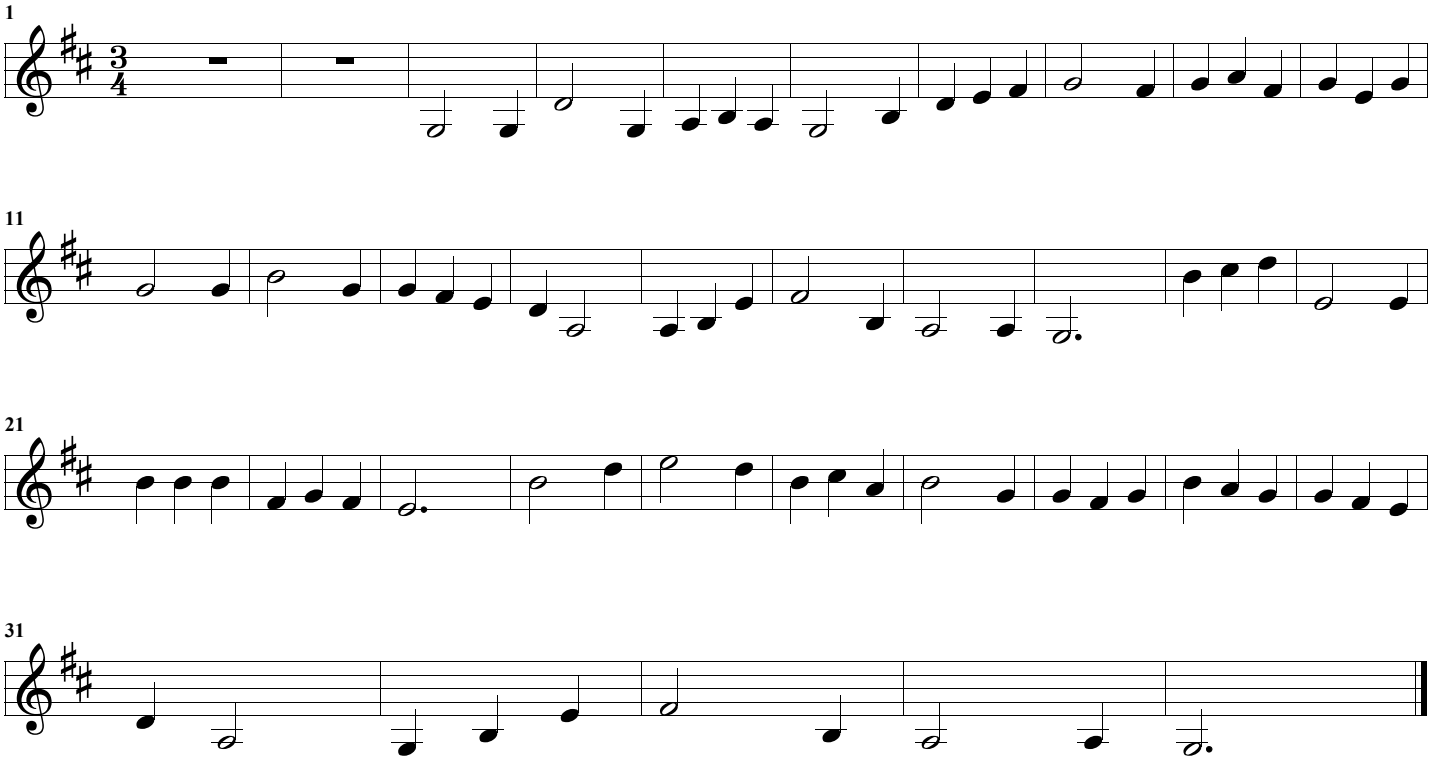Scarborough Fair