

Op. 6 VIII. Concerto Grosso

Per la notte di Natale

ARCANGELO CORELLI
arr. I. Bailey-Mortimer

Violin 1

1.

Vivace

Grave

2.

Allegro

f

8 *mf* *f* *mf*

15 *f*

22 *f*

28

35 *p* *f* allarg.

3.

Adagio

Allegro

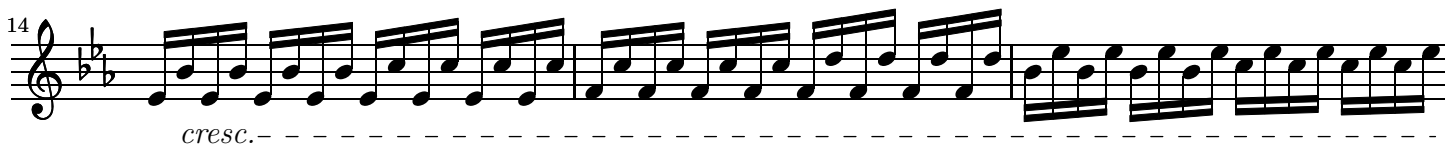

Adagio

29

allarg.

a tempo

dim. e allarg.

4.

Vivace

p *f*

8 *mf* *f*

19 *p* *poco allarg.*

5.

Allegro

f

6 *p* *f*

12 *p* *f*

17 *p*

p *f* *p* *f*

31 *p* *f* *p* *f* *p*

37 *cresc.* *f* *p* *cresc.*

42 *f* *p* *cresc.* *f* *f*

48 *p* *f* *p* scherzoso

55 *f*

62 *p* 1. 2.

6. PASTORALE

Largo

p

4 *f* *p* *affettuoso*

9 *f* *p*

13 *mf* *f* *p*

18 *f* *mf* *p*

23 *f* *p* *f* *mf* *poco largamente* *a tempo*

28 *cresc.* *p*

33 *p*

38 *f*

