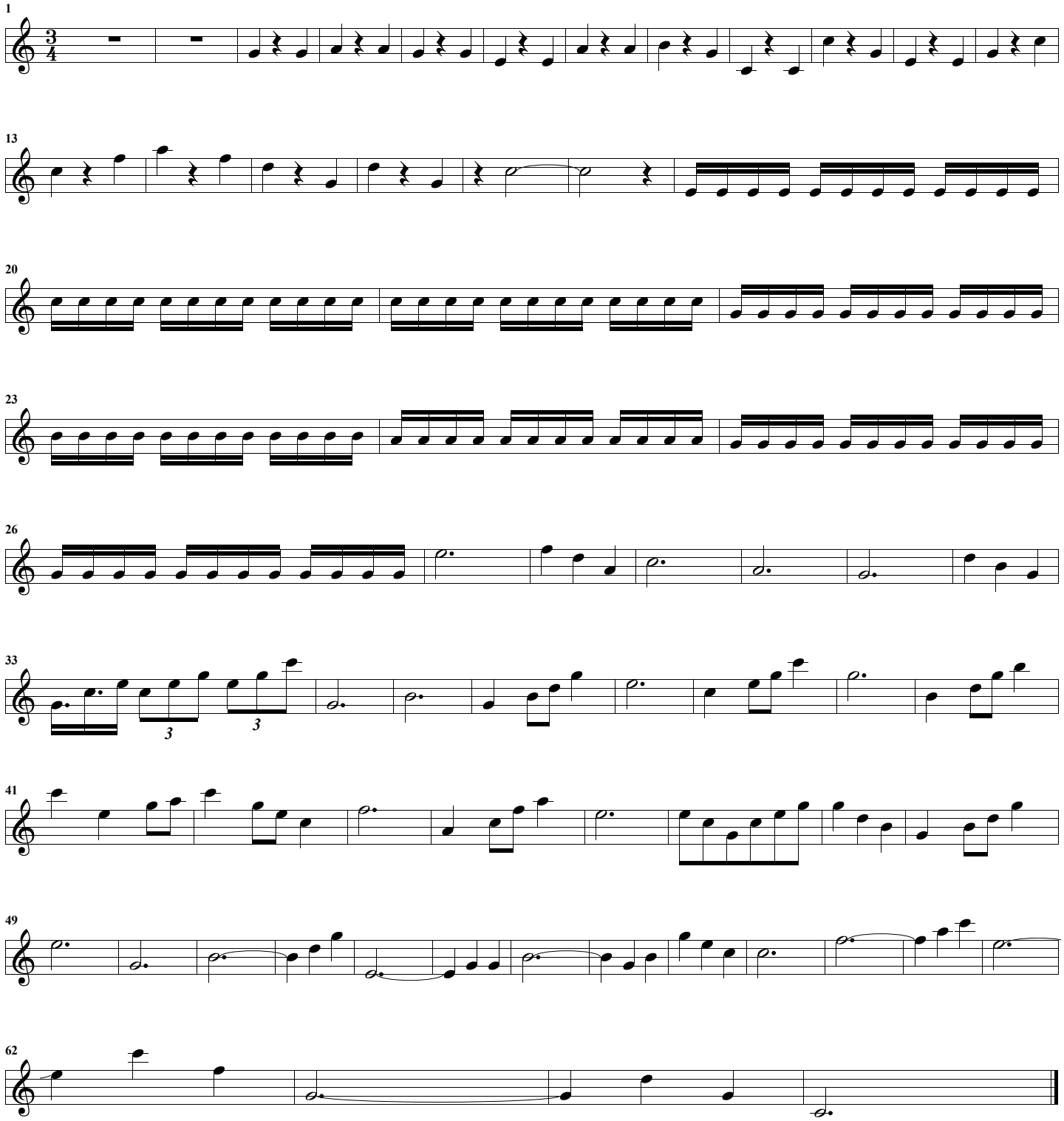Whispering Hope